

INSET 1

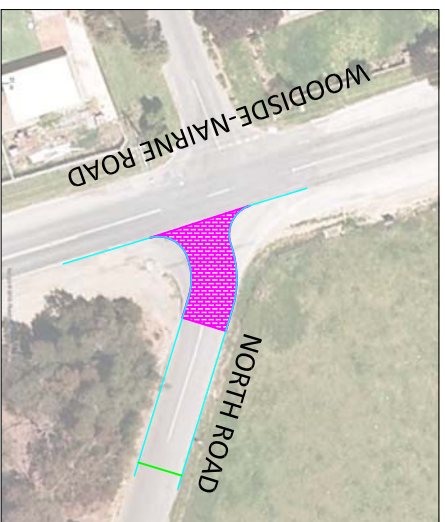

CONCEPT DRIVEWAY ENTRY TREATMENT

INSET 2

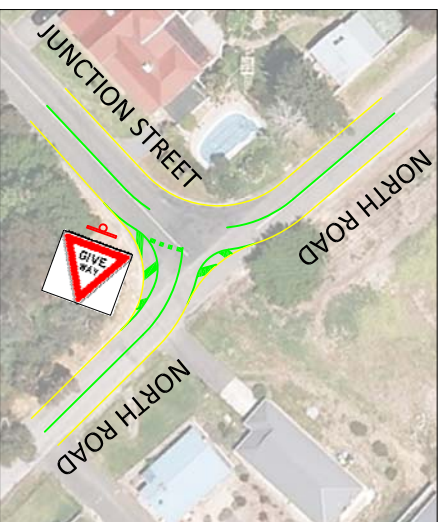

CONCEPT INTERSECTION REALIGNMENT

INSET 3



CONCEPT TRAFFIC SIGNAL LAYOUT

Community Consultation - North Road Nairne Traffic Management
For further details go to www.dcmrbarker.sa.gov.au

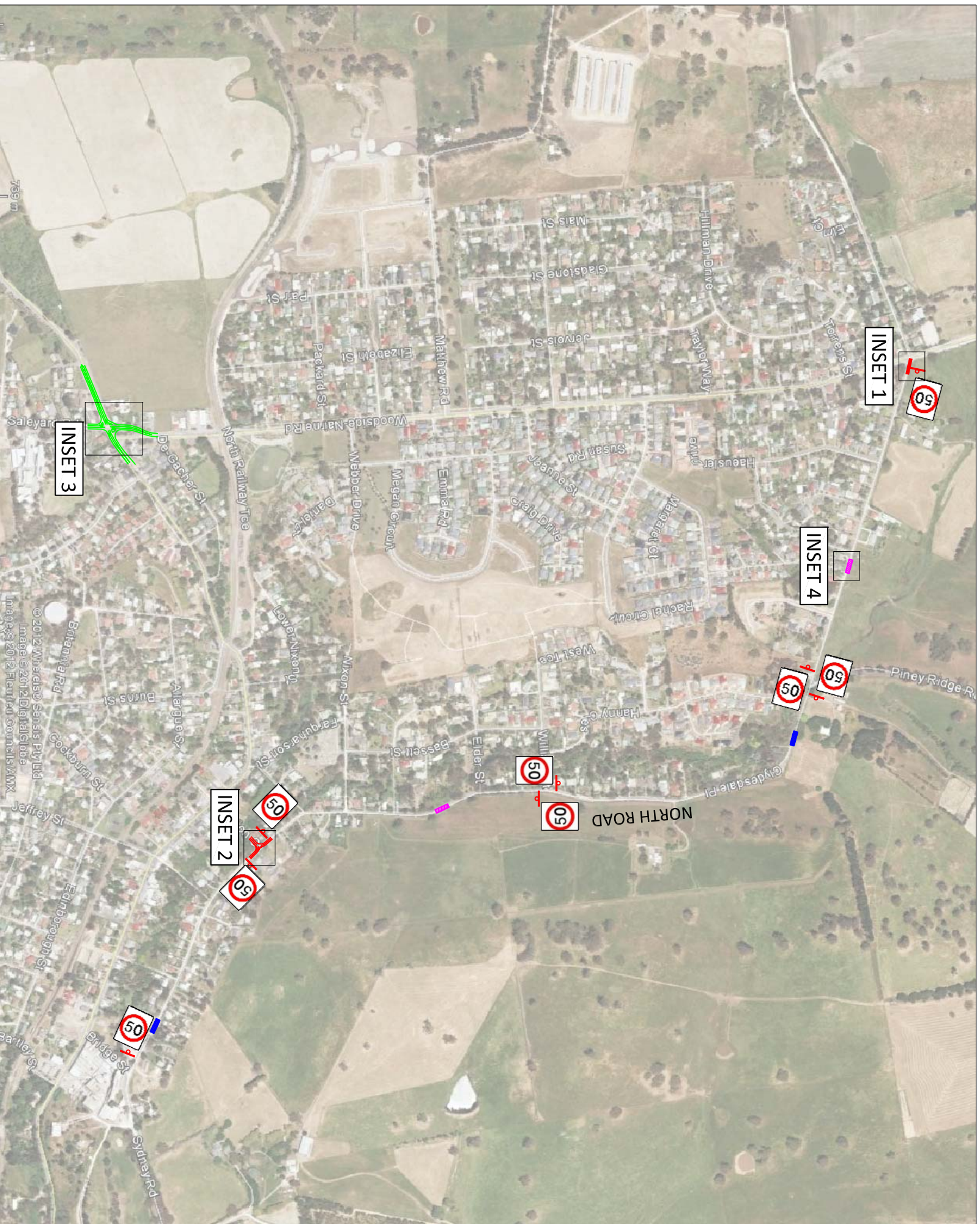

STAGE 1 TREATMENTS

STAGE 2 TREATMENTS
(2 DRIVEWAY LINKS INITIALLY)

(POSSIBLY STAGED INSTALLMENT
WITH REVIEW OF INITIAL
TREATMENT)

STAGE 3 TREATMENTS
(STATE GOVERNMENT ROAD)

SIGN

DRIVEWAY ENTRY
TREATMENT

DRIVEWAY LINK

POSSIBLE FUTURE
DRIVEWAY LINK
SUBJECT TO REVIEW

INSET 4



CONCEPT DRIVEWAY LINK TREATMENT

DISCLAIMER

THESE ARE CONCEPT PLANS ONLY AND NOT INTENDED TO BE USED FOR CONSTRUCTION. MURRAY F YOUNG & ASSOCIATES DOES NOT REPRESENT THAT THE PLANS ARE IN ANY WAY SUITABLE FOR USE FOR CONSTRUCTION PURPOSES AND DOES NOT GIVE CONSENT TO THEIR USE FOR CONSTRUCTION PURPOSES. ANY PARTY USING THE PLANS FOR CONSTRUCTION DOES SO AT THE PARTY'S OWN RISK AND WITHOUT THE CONSENT OF MURRAY F YOUNG & ASSOCIATES

North Road Corridor Study Nairne

Concept Traffic Management Scheme

Traffic Control Devices & Treatments

Drawing: 12-0276_04_SK07
Project Name: North Road Corridor Study Nairne
Client: District Council of Mount Barker

Project Number: 12-0276
Drawn: BH
Date: 01.07.2013

Revision: B
Scale: NTS
Paper Size: A3



Traffic • Parking • Transport

Unit 6, 224 Glen Osmond Road
FULLARTON SA 5063
T: +61 8 8338 8888
E: mfy@mfy.com.au